



GOOD & WELFARE NOVEMBER 2009

BIRTH:

U. S. Savings Bond

None reported

ILLNESS:

Plant Arrangement

None reported

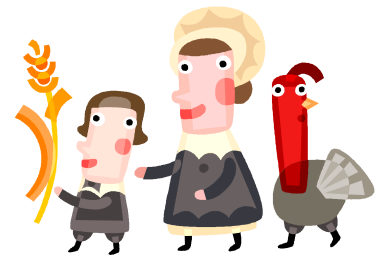

MARRIAGES:

American Express Gift Certificate

None reported

MEMORIALS:

Members

Donations in Memory of:

Central Five
“

Eliza Stypulkowski
Kelly Piano

Grandfather/Heart & Stroke Foundation
Grandfather/American Cancer Society

